

The Night Before Christmas

Brightly ♩=124

3 *p* 2

11 11 8 19 2

25 **To Coda**

2

31 7 2 34 10

47

51

3

Oboe

The Night Before Christmas

Brightly $\text{♩} = 124$

10 11 8 19 2

23 To Coda 2 2 4

mf

34 34 4 f

44 4 2

Clarinet in B \flat

The Night Before Christmas

Brightly $\text{♩} = 124$

Alto Saxophone

The Night Before Christmas

Brightly ♩=124

mp 5

11 11

17 19 4 To Coda

26 3 2 *p*

34 34 4 *f*

44 4 2

Violin 1

The Night Before Christmas

Brightly $\text{♩} = 124$

pp

11 11

17 19

23 To Coda pizz.

29 arco.

34 34 *mf*

38 div.

44 ♩ *mf*

50 *f*

Violin 2

The Night Before Christmas

Brightly ♩=124

pp

11 11

17 19

23 To Coda pizz.

29 arco.

34 34

mf

38

44 ⊕

p *mf*

50

f

Viola

The Night Before Christmas

Brightly ♩=124

pp

11 11

17

19

23

To Coda

pizz.

29

arco.

34 34

mf

38

44

⊕

p

mf

50

f

Violoncello

The Night Before Christmas

Brightly $\text{♩} = 124$
6

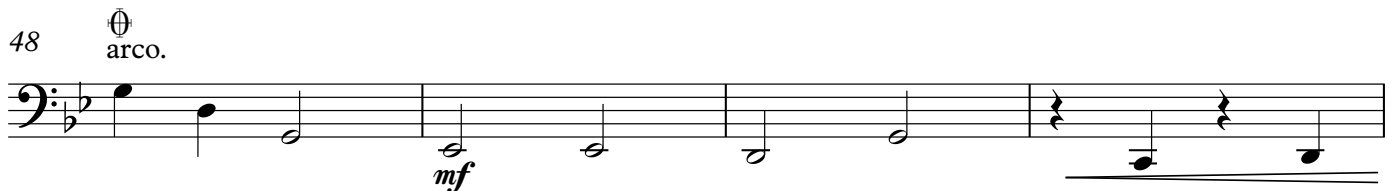
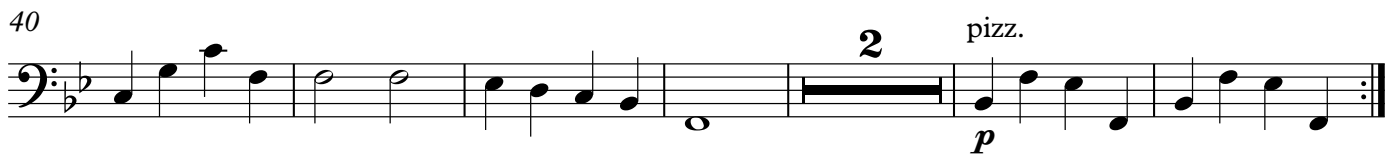
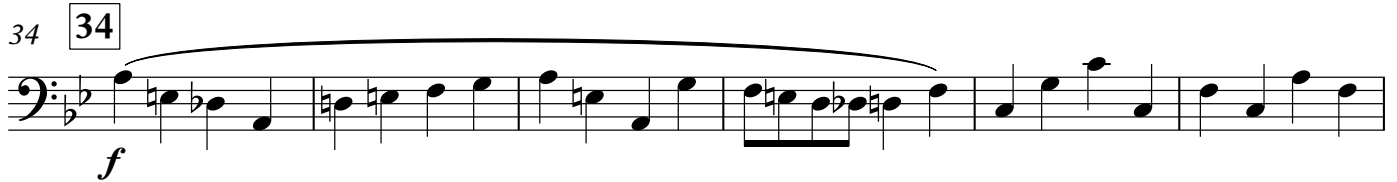

Contrabass

The Night Before Christmas

Brightly $\text{♩} = 124$
6

pizz.

mp

11 11

15

19 19

24

To Coda

29

arco.

34 34

f

41

2

pizz.

\oplus
arco.

p

49

pizz.

mf *f*